

Patient report

Bio-Rad DATE: 04/06/2019
D-10 TIME: 02:56 AM
S/N: #DJ4I016123 Software version: 4.20-2
Sample ID: 10395382
Injection date 04/06/2019 02:47 AM
Injection #: 9 Method: HbA1c
Rack #: --- Rack position: 9

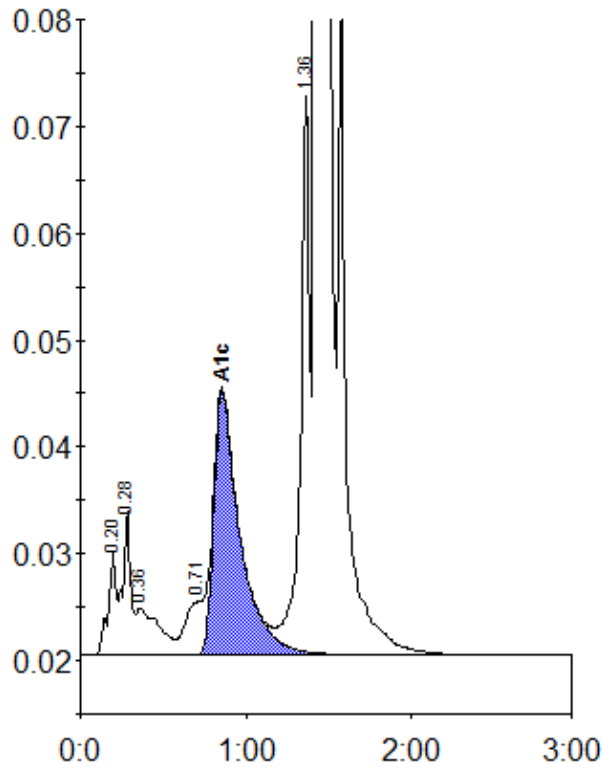

Peak table - ID: 10395382

| Peak | R.time | Height | Area | Area % |
|-------------|--------|---------|---------|--------|
| A1a | 0.20 | 9822 | 32993 | 0.9 |
| A1b | 0.28 | 13554 | 45625 | 1.3 |
| Unknown | 0.36 | 4368 | 41880 | 1.2 |
| LA1c/CHb-1 | 0.71 | 4950 | 37350 | 1.1 |
| A1c | 0.85 | 24757 | 271647 | 10.0 |
| P3 | 1.36 | 52333 | 199000 | 5.6 |
| A0 | 1.42 | 865613 | 2921392 | 82.3 |
| Total Area: | | 3549887 | | |

| | |
|----------------|------|
| Concentration: | % |
| A1c | 10.0 |